

RECORD OF U.S. PUBLIC LAND SURVEY CONTROL STATION

U.S. PUBLIC LAND SURVEY CORNER

28/27
28/27

T 02 N, R 16 E, WALWORTH COUNTY, WISCONSIN

HORIZONTAL: NORTH AMERICAN DATUM OF 1927
 VERTICAL: NATIONAL GEODETIC VERTICAL DATUM OF 1929
 HOR. CONTROL: AYRES ASSOCIATES 1995
 VER. CONTROL: _____
 NORTHING: 223,423.40 USFT
 EASTING: 2,377,883.25 USFT
 ELEVATION: 941.15 FT
 HOR. ACCURACY: 3rd ORDER, CLASS I
 VERT. ACCURACY: 2nd ORDER, CLASS II

HORIZONTAL: NORTH AMERICAN DATUM OF 1983/2011
 VERTICAL: NORTH AMERICAN VERTICAL DATUM OF 1988 (12)
 HOR. CONTROL: SEWRPC 2018
 VER. CONTROL: SEWRPC 2019
 NORTHING: 223,432.70 USFT
 EASTING: 2,346,346.30 USFT
 ELEVATION: 940.96 FT GPS: _____ FT
 HOR. ACCURACY: 3rd ORDER, CLASS I (COMPUTED)
 VERT. ACCURACY: 2nd ORDER, CLASS II (COMPUTED)

RBM ELEV. IN SKETCH BELOW TIED TO NGVD29 DATUM. CONVERSION FROM NGVD29 -0.19 FT DERIVES NAVD88 HEIGHT

LOCATION SKETCH:

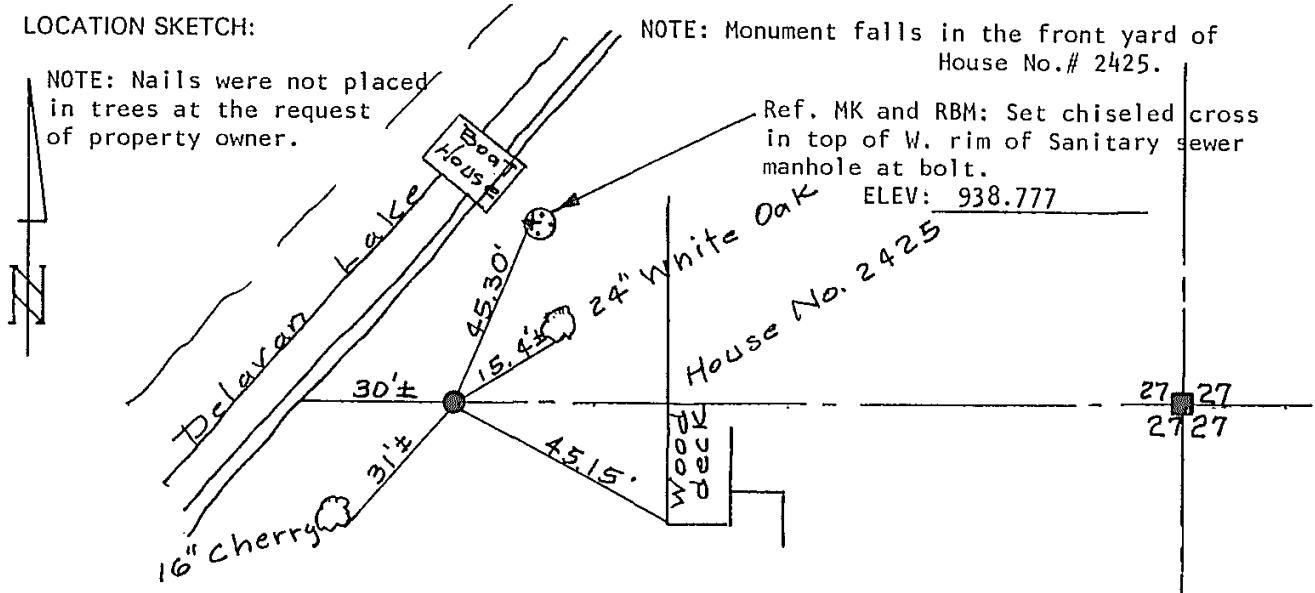

NOTE: Nails were not placed in trees at the request of property owner.

NOTE: Monument falls in the front yard of House No. # 2425.

Ref. MK and RBM: Set chiseled cross in top of W. rim of Sanitary sewer manhole at bolt. ELEV: 938.777

● - 1 1/4" iron pipe with a brass cap.

Bearing: N 32-09-28 E
To Trav. Sta. 1518

SURVEYOR'S AFFIDAVIT:

STATE OF WISCONSIN)
WALWORTH COUNTY) SS

I hereby certify that I extended the East-West 1/4 section line of Section 27, to the East shore of Delavan Lake and placed an 1 1/4" iron pipe with a brass cap on the 1/4 section line.

DATE OF SURVEY: 12-1-95
6-13-95 Lloyd R. Jensen S - 211
 REGISTERED LAND SURVEYOR

PREPARED BY SOUTHEASTERN WISCONSIN REGIONAL PLANNING COMMISSION (SEWRPC) 02161242

CERTIFICATION APPLIES ONLY TO THE LOCATION SKETCH AND SURVEYOR AFFIDAVIT